

HACHIOJI BAR COMMUNITY



HACHIOJI BAR MAP

Bar Map Bonus

Some bars on this list offer special services to customers who have the bar map. Please check the other side for details.



Taxi	
Asahi Kotsu	042-661-7225
Asuka Kotsu	042-661-0248
Capital Kotsu	042-691-2222
Keio Jidousha	042-642-9966
Sanwa Kotsu Hachioji Office	042-622-8181
Taisei Kotsu	042-622-3128
Hachioji Kotsu Jigyo	042-623-5111
Hachinan Kotsu	042-642-3371

Daikousha - ( driver service agency)	
Art Driving Service	0120-087-840
Ai Service	090-4759-8700
Icho Daikou	042-624-7710
SD Unten Daikou	042-666-6327
Cosmo Daikou	042-666-6123
Shinsei Service Hachioji Office	042-655-0707

You can view the location of all bars on Google Maps by scanning the QR code

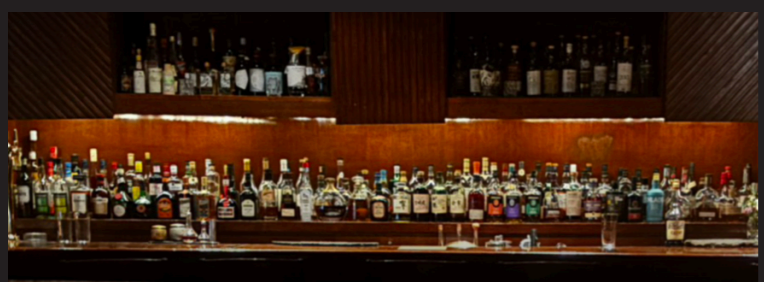

**Organizer 『HACHIOJI BAR COMMUNITY』**  
 A group of bar owners have started this initiative with the aim of spreading the appeal of bar culture around Hachioji station and creating a lively atmosphere in the nightlife district. This organization aims to enhance the value of "Hachioji at Night" throughout the city, through the implementation of events, etc. while freely connecting stores, mainly bars and casual bars that can offer cocktail.

Contact: HACHIOJI BAR COMMUNITY Secretariat  
 TEL:042-686-0500 Mail:support@hcl.design



Official Website >

\*This map was made with the support of Hachioji City Center Charm Entertainment Subsidy.  
 Date of issue: 2026.03

SPONSERS

TOKYO HACHIOJI DISTILLERY  
**東京八王子蒸溜所**

株式会社河内屋ジェノス

八王子 craft liqueur  
**mulberry&hops**  
 Liqueur style is...  
 fruity & bitter flavor with herbal note

肉と酒のあかさか

たましんは八王子市を応援しています!

一緒につくろう  
**幸せつなぐ街**

たましん オリジナルキャラクター **RISURU**  
 ©26 SANRIO CO., LTD. APPR. NO. L670015

多摩信用金庫 URL: https://www.tamashin.jp

高瀬

プリントがやうやう〜 1枚から注文可能

**PRIYASSU**

デザイナー御用達! 業者価格でご提供!

フルカラーのみに!!

お好きなTシャツ色々作れます!

公式Tシャツ チェック!

Mサイズの半袖Tシャツを11枚頼んだ場合の1枚あたり

**1,791円** (税込) から

お問い合わせ先 TEL:042-659-1870  
 MAIL: contact@priyassu.com

三陽物産株式会社

# BAR LIST HACHIOJI BAR COMMUNITY MEMBERS

- wheelchair Accessible
- Credit Cards Accepted
- Cashless Payments Accepted
- Free Wi-Fi Available
- English Spoken
- Smoking Allowed

※Please refer to the map on the other side for the location.

## AUTHENTIC BAR

A traditional bar for those who appreciate authenticity and enjoy the spirit of alcohol itself

### 01 Japanize BAR Wasuke

**address** 11-1 Naka-cho Tel. 042-686-3637  
**open** 6:00p.m. - (L.O.2:30am)  
**closed** Sun **average cost** ¥3,000  
**seating capacity** Counter:9, Table:2(for 3), Total:12

**Recommendation point**  
 An Intimate Hideaway Bar Focused on Premium Japanese Spirits



### 02 Bar Yōshukō Abe

**address** #301 CRANE COURT Bldg., 3-9 Nakacho Tel. 042-656-6111  
**open** 7:00pm - (L.O.1:30pm Sun L.O.12:00am)  
**closed** Mon **average cost** ¥6,200  
**seating capacity** Counter:7, Booth:1(for 5), Total:12

**Recommendation point**  
 A Certified Sherry Educator



### 03 Bar Yōshukō

**address** 2F, 4-3 Misaki-cho Tel. 042-626-6866  
**open** 7:00pm - (L.O.12:30am)  
**closed** Sun **average cost** ¥6,500  
**seating capacity** Counter:9, Booth:1(for 6), Total:15

**Recommendation point**  
 A Timeless Authentic Bar Steeped in Classic Elegance



### 04 Bar&Lounge zero

**address** B1F, TOKYO Bldg., 3-2 Misaki-cho Tel. 042-621-0003  
**open** 6:00pm - (L.O.12:30am)  
**closed** Sun **average cost** ¥4,000  
**seating capacity** Counter:12, Table:48, Total:60 incl. 1 private room for 8

**Recommendation point**  
 A New Kind of Dining Bar for a Relaxed Night Out



### 05 Bar EIS

**address** 3F, H2 SAITO Bldg., 8-8 Asahi-cho Tel.042-649-1798  
**open** 6:00pm - (L.O.12:30am)  
**closed** Sun **average cost** ¥4,000 - 5,000  
**seating capacity** Counter:7, Table:4(each for 4)&1(for 2), Total:25

**Recommendation point**  
 Indulge in a Captivating, Candlelit Atmosphere for Grown-Ups



### 06 SOTO BAR

**address** 2F, KEIO PLAZA HOTEL HACHIOJI, 14-1 Asahi-cho Tel. 080-7043-7581  
**open** 5:00pm - 12:00am(L.O.11:30pm)  
**closed** No holiday **average cost** ¥6,000  
**seating capacity** Counter:8, Booth:4(each for 4), Total:24

**Recommendation point**  
 Set Within a Hotel for Your Comfort. Enjoy Live Piano Every Night. Separate Smoking Area Available.



### 07 Restaurant & Bar SCENE

**address** B1F, Ochiai Bldg., 4-7-15 Myojin-cho Tel. 042-645-8888  
**open** 1:30pm - 12:00am (L.O.11:00pm)  
**closed** No holiday **average cost** ¥5,000  
**seating capacity** Counter:10, Table:2(each for 10), Total:30  
**bonus** 10% off the bill

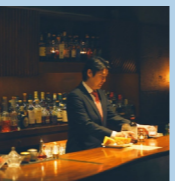

## CASUAL BAR

A bar where you can easily drop in and enjoy a drink

### 08 Sakaba Entry

**address** 10-3 Nakacho Tel. 042-686-0869  
**open** 5:00pm - (L.O.4:00am)  
**closed** Tue **average cost** ¥3,000  
**seating capacity** Counter:8, Table:6(for 21), Total:29

**Recommendation point**  
 A Warm, Homey Bar That Keeps You Coming Back

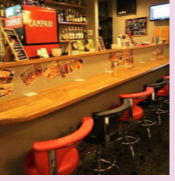

### 09 Bar Agosto

**address** 2F, 9-10 Naka-cho Tel. 042-623-8805  
**open** 6:00pm - (L.O.12:30am)  
**closed** No holiday **average cost** ¥5,000  
**seating capacity** Counter:6, Table:1(for 4), Sofa:1(for 5), Total:15  
**bonus** 1 glass of Hoegaarden of draft beer on the house

**Recommendation point**  
 An Intimate Hideaway Bar Where You Encounter Fine Spirits

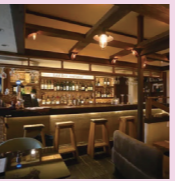

### 10 Blues&Jazz Bar Butcher

**address** Area Q, 0426 Spring garden Bldg., 3-2 Naka-cho Tel. 042-649-5693  
**open** 7:00pm - (L.O.11:30pm)  
**closed** Mon **average cost** ¥3,000  
**seating capacity** Counter:7, Table:3(each for 4), Total:19  
**bonus** 10% off the bill

**Recommendation point**  
 The Go-To Music Bar in Hachioji



### 11 BAR Cockney

**address** 6F, Seishin Bldg. 3, 9-19 Yokoyama-cho Tel. 090-3082-5896  
**open** 7:00pm - (L.O.1:30am)  
**closed** Mon **average cost** ¥4,000  
**seating capacity** Counter:9, Table:3(for 6), Total:15  
**bonus** Ice cold tequila shot served

**Recommendation point**  
 A Chic, Stylish Bar with a Touch of Playfulness

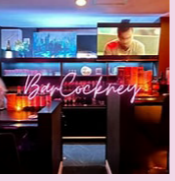

### 12 Irish Pub The Gulliver

**address** 1F, CIS Yokoyamacho, 7-6 Yokoyama-cho Tel. 042-646-4953  
**open** 5:00pm - (L.O.12:30am)  
**closed** Sun **average cost** ¥3,000  
**seating capacity** Counter:12, Table:53, Total:65 incl. 2 private rooms(large & small)

**Recommendation point**  
 Indulge in a Luxurious Irish Pub Experience

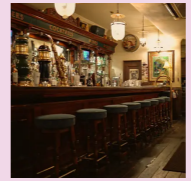

### 13 Bar & Diner gooco

**address** 1F, GW Bldg., 3-10 Misaki-cho Tel. 042-624-0784  
**open** 7:00pm - (L.O.4:00am)  
**closed** Mon **average cost** ¥3,000 \*Cash only  
**seating capacity** Counter:9, Table:2(each for 4)&1(for 6), Total:23

**Recommendation point**  
 The Only Spot Open Till Morning



### 14 English Pub Sherlock Holmes

**address** 1&2F, Hattori Bldg., 4-1 Misaki-cho Tel. 042-627-4869  
**open** 11:30am - (L.O.2:00am Fri&Sat L.O.2:30am)  
**closed** No holiday **average cost** ¥3,000  
**seating capacity** Counter:16, Table:84, Total:100 incl. 1 private room(for 6)

**Recommendation point**  
 A Lively Traditional English Pub Open from Lunch Till Late

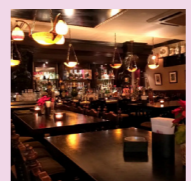

### 15 SEVEN'S ROOM

**address** 2F, South Plaza, 1-11-10 Koyasu-cho Tel. 042-699-2357  
**open** 6:00pm - (L.O.1:30am)  
**closed** No holiday **average cost** ¥2,000 - 3,000  
**seating capacity** Counter:6, Table:2(each for 6), Total:18  
**bonus** First drink free service

**Recommendation point**  
 A Cozy, Homey Bar with Gyoza, Creative Dishes, and Karaoke

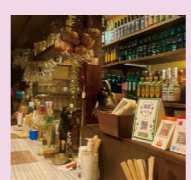

## DINING BAR

A bar where you can relax and enjoy both food and drinks

### 16 Kohaku Futabado

**address** 2-3 Minami-cho Tel. 042-649-6555  
**open** 11:30am - (L.O.11:00pm)  
**closed** Sun **average cost** ¥7,000  
**seating capacity** Counter:8, Table:57 seats, Total:65

**Recommendation point**  
 A Cozy Hideaway Restaurant & Bar with a Nostalgic Showa Charm

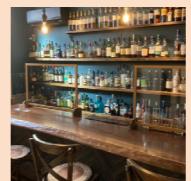

### 17 Hachioji Blossom

**address** Soto Terrace, 11-8 Naka-cho Tel. 042-686-0699  
**open** 11:30am - (L.O.11:00pm)  
**closed** Mon **average cost** ¥4,000  
**seating capacity** Counter:8, Table:6(each for 4), Terrace seats:20, Total:50

**Recommendation point**  
 A Stylish Café & Dining Bar Where Modern Elegance Meets Japanese Warmth

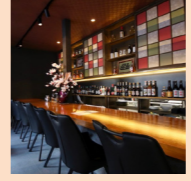

### 18 Bless-gate

**address** B1F, Tsuruya Bldg. 2-18 Nakacho Tel. 042-656-3335  
**open** 6:00pm - (L.O.1:00am)  
**closed** Tue **average cost** ¥4,000  
**seating capacity** Counter:10, Table:3(each for 4), Private room:5 seats, Total:30

**Recommendation point**  
 A Hidden Gem Dining Bar Beneath the City Center



### 19 Bar&Diner American Club

**address** 1F, Housen Bldg., 11-8 Azuma-cho Tel. 042-644-4117  
**open** 5:00pm - (L.O.11:30pm)  
**closed** Tue **average cost** ¥3,000  
**seating capacity** Counter:14, Table:70 seats, Total:84 incl. 2 private rooms(each for 12)

**Recommendation point**  
 Enjoy Authentic American Food and Drinks in a Stylish Setting



### 20 CAFE&DINING LOTUS

**address** B1F, Naito-Ochiai Bldg., 4-7-2 Myojin-cho Tel. 042-645-6712  
**open** 11:00am - (Weekdays L.O.2:30pm) 6:00pm - (L.O.11:30pm Fri&Sat L.O.12:30am)  
**closed** Sun&National holiday **average cost** ¥2,000 - 3,000  
**seating capacity** Counter:10, Table:10, Total:82  
**bonus** 1 drink free service at dinner

**Recommendation point**  
 Escape the Everyday and Unwind in Comfort



### 21 Nomikui Uisuke

**address** 2F, Tabata Bldg., 3-21-7 Myojin-cho Tel. 042-649-5094  
**open** Lunch Mon-Fri 11:30am - (L.O.1:30pm) Dinner Mon-Sat 6:00pm - (L.O.10:30pm Fri&Sat L.O.12:00am)  
**closed** Sun&National holiday **average cost** ¥4,000  
**seating capacity** Counter:6 & Tables, Total:18  
 Maximum capacity of 40 seats when booked on private events.

**Recommendation point**  
 A Stylish Spot for Great Food and an Extensive Selection of Whisky



### 22 Bagdad Café

**address** 2F, 4-6-12 Myojin-cho Tel. 042-649-9888  
**open** 5:00pm - (L.O.10:00pm)  
**closed** Irregular holidays **average cost** ¥4,000  
**seating capacity** Counter:10, Table:25(each for 6), Total:150

**Recommendation point**  
 A Spacious Resort-Style Dining Experience for Food, Drinks, and Fun - Groups Welcome



below 20 years old is not allowed  
 Precautions regarding alcohol consumption

·Drinking alcohol is prohibited by the law for those under the age of 20.  
 ·Please never drink and drive.  
 ·Enjoy alcohol responsibly and in moderation. Please take care of your health while you have fun.  
 ·If you are feeling unwell, please do not hesitate to inform the staff member.

HACHIOJI official website

# BAR MAP